

8 Ways to Beautify Your Smile

IMPLANTS: Replace the roots of a tooth after it has been removed then act as if they are the root. Crowns and bridges, as well as dentures, can then be attached to the implant just as they would to a root.

TOOTH COLORED RESTORATIONS: Replacing old Amalgam (metal/silver - containing mercury) fillings with natural looking resin material which bonds to the remaining tooth structure creating a stronger restoration.

VENEERS: cover the front, and sometimes the sides of a tooth, to mask discoloration, correct moderately crooked teeth and improve the shape of teeth.

INVISALIGN/CROWNS: Correct crooked or crowded teeth, overbites, underbites. (Pictured) Crowns were prepared and placed on this patient after correcting tooth crowding and removing decay and restoring with resin restorations.

INVISALIGN/veneers: Correct crooked or crowded teeth, overbites, underbites. (Pictured) Veneers were prepared and placed on this patient after slightly correcting tooth spacing.

BRIDGE: Replace natural teeth by utilizing one or more of your natural teeth as a support "abutment" for a false tooth. The false tooth is typically located between the two abutment teeth.

BONDING: masks discolored teeth and can camouflage other flaws such as small fractures or straightening slightly crooked teeth.

WHITENING: Lightens the color of teeth that have darkened due to age, coffee, tea, wine, smoking and medications. Whitening can be done either in office or in the comfort of your own home.

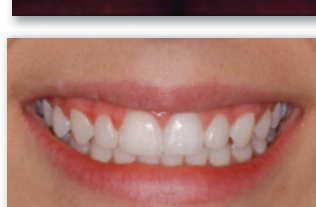
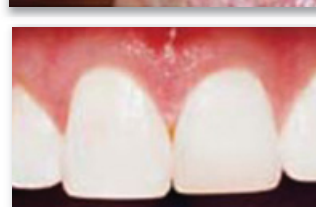

VOTED BEST OF AHWATUKEE

Dr. David Rush attended Brigham Young University for Undergrad degrees and received his Doctorate from the University of Missouri-Kansas City School of Dentistry. After graduation, Dr. Rush and his family moved to Arizona, and opened Ahwatukee Family Dental. Dr. Rush is a member of the Central Arizona Dental Association, Arizona Dental Association, The Dental Organization for Conscious Sedation, The Academy of General Dentistry, and The American Academy of Cosmetic Dentistry. Just recently, Dr. Rush opened Fulton Ranch Dental in Chandler, located at 4909 South Alma School Road, Suite 1. You can reach the Chandler office at 480.895.7070. Dr. Rush's Ahwatukee Family Dental office is located at 11022 South 51st Street, Suite 105. The phone number there is 480.893.7674



Dr. David Rush

Invisalign® • Childrens Dental
Smile Makeovers • Sedation
Dentistry Whitening • Dental
Implants • Porcelain Veneers
DIAGNOdent® Diagnostic Laser
Cleanings & Preventive Care
Complete Family Dentistry
20 Years Experience
We Accept Most Insurance

Visit our Website for Specials and Promotions
www.DrDavidRush.com



KIDS THEATER ROOM

*Dentistry ...
The way it
should be!*

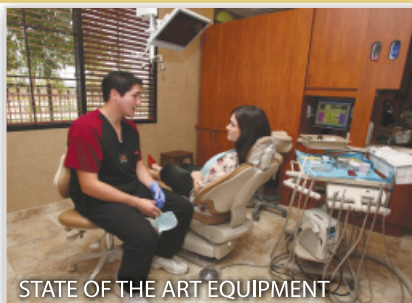

STATE OF THE ART EQUIPMENT

Fulton Ranch Dental
4909 South Alma School Road, Suite 1
480.895.7070

Ahwatukee Family Dental
11022 South 51st Street, Suite 105
480.893.7674